

Carol of the Bells

for Solo Guitar

[COMPOSER]

Arranged by [Arranger]

♩. = 60

vocal part use the syllable da da da da for all words

3 2 3 0 3 2 3 0 3 2 3 0 3 2 3 0 3 2 3 0

2

4

TAB

3 2 3 0 3 2 3 0	0 2 4 0 2 3 2 3 0	0 2 4 0 2 3 2 3 0
-----------------	-------------------	-------------------

7 you can sing ding dong ding don ghere

TAB

12 10	8 7	8 7	5 3	2 0 2 1 2	0 0 2 2 0
-------	-----	-----	-----	-----------	-----------

12

piano

TAB: 2 0 2 1 2 | 0 2 2 2 2 2 2 2 2 2 | 0 0 0 0 0 0 0 0 0 0 | 0 0 0 0 0 0 0 0 0 0 | 0 0 0 0 0 0 0 0 0 0 | 0 0 0 0 0 0 0 0 0 0

16

piano

TAB: 2 2 2 2 2 2 2 2 2 2 | 2 2 2 2 2 2 2 2 2 2 | 2 2 2 2 2 2 2 2 2 2 | 2 2 2 2 2 2 2 2 2 2 | 7 0 5 7 3 | 7 0 4 0 | 0 5 0 5 0 5 0 5 0 5

20

23

26

29

32

T	0	4	0	2	0	4	0	2	0	4	0	2	0	4	0	2
B																

35

T	2	4	1	2	4	0	4	0	2	2	4	1	2	4	0	4	0	2					
B																				3	2	3	0

38

42

56

Carol of the Bells

Voice

for Solo Guitar

[COMPOSER]

Arranged by [Arranger]

$\text{♩} = 60$

vocal part use the syllable da da da da for all words

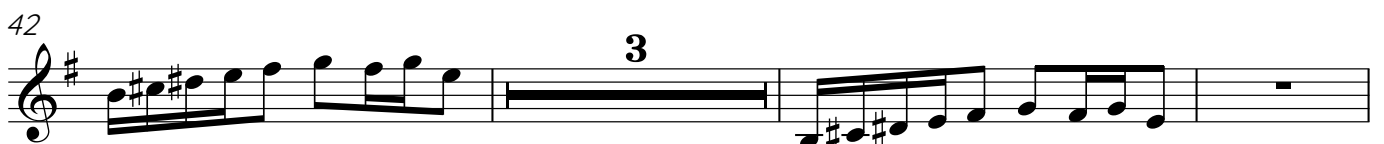

2

Voice

48

Carol of the Bells

Guitar

for Solo Guitar

[COMPOSER]

Arranged by [Arranger]

♩. = 60

6 6 6

21

26

piano

32

36

40

45

51

56

Carol of the Bells

Guitar

for Solo Guitar

[COMPOSER]

Arranged by [Arranger]

$\text{♩} = 60$

6 6

16

22

27

31

35

41

46

53

56

Carol of the Bells

Guitar

for Solo Guitar

[COMPOSER]

Arranged by [Arranger]

♩. = 60

6

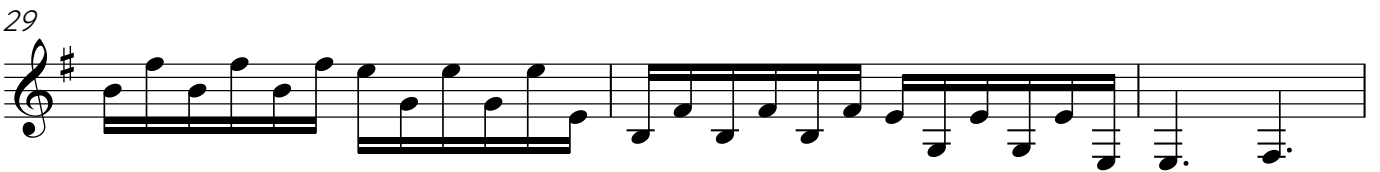
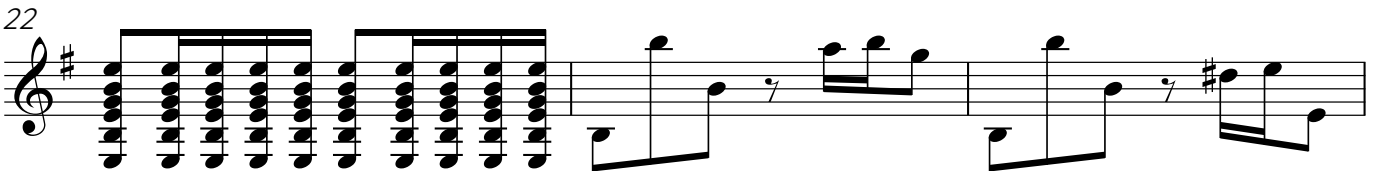
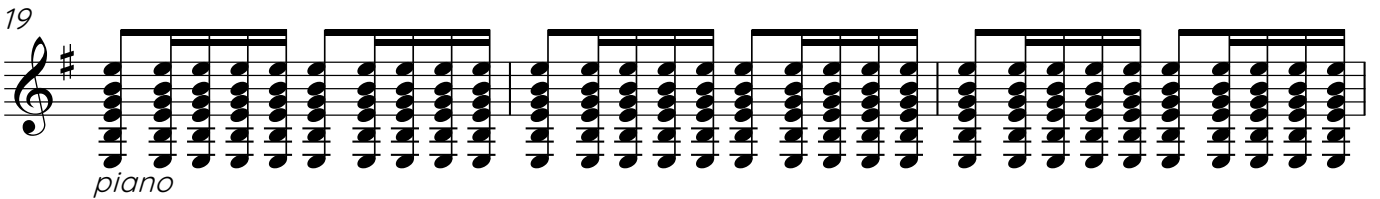
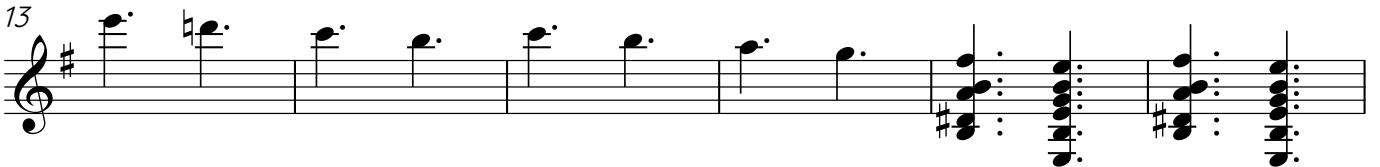

2
37

Guitar

Carol of the Bells

Acoustic Guitar

for Solo Guitar

[COMPOSER]

Arranged by [Arranger]

$\text{♩} = 60$

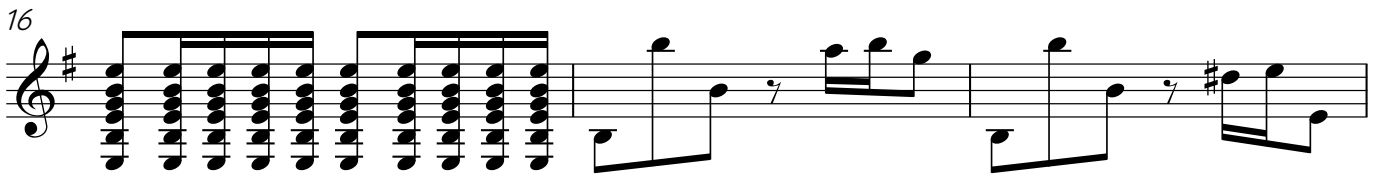
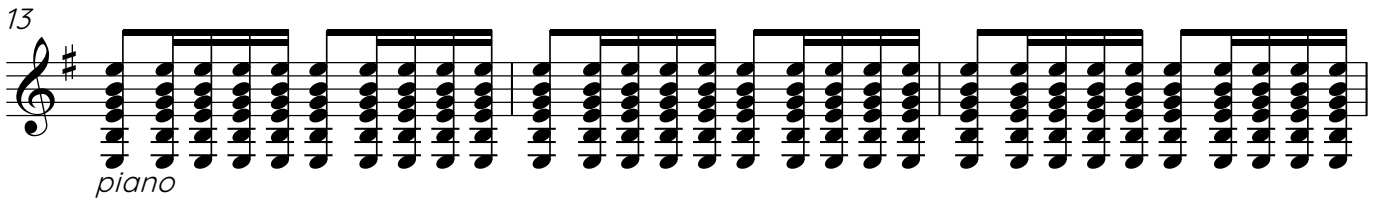

2
25

Acoustic Guitar

Carol of the Bells

Acoustic Guitar

for Solo Guitar

[COMPOSER]

Arranged by [Arranger]

♩. = 60

3 2 3 0 3 2 3 0 | 3 2 3 0 3 2 3 0 | 3 2 3 0 3 2 3 0 | 3 2 3 0 3 2 3 0 | 0 2 4 | 0 2 3 2 3 0

T
A
B

6

0 2 4 | 0 2 3 2 3 0 || 12 10 | 8 7 | 8 7 | 5 3 | 2 0 | 2 0

T
A
B

13

0 0 0 0 0 0 0 0 0 0 | 0 0 0 0 0 0 0 0 0 0 | 0 0 0 0 0 0 0 0 0 0 | 0 0 0 0 0 0 0 0 0 0

T
A
B

17

7 0 | 5 7 3 | 7 0 4 0 | 0 0 0 0 0 0 0 0 | 0 0 0 0 0 0 0 0

T
A
B

21

0 8 8 8 8 8 8 8 | 0 10 10 10 0 7 0 7 | 0 2 0 2 0 0 0 0 | 0

T
A
B

25

0 2 | 3 0 | 2 3 | 1 2 | 2 2 | 1 2 | 2 2 | 1 2

T
A
B

31

0 4 0 2 0 4 0 2 | 0 4 0 2 0 4 0 2 | 0 4 0 2 0 4 0 2 | 0 4 0 2 0 4 0 2 | 2 4 1 2 4 0 4 2

T
A
B

36

2 4 | 1 2 4 0 4 0 2 | 3 2 3 0 | 3 2 3 0 | 3 2 3 0 | 3 2 3 0

T
A
B

41

0 2 4 0 2 3 2 3 0 | 0 2 4 0 2 3 2 3 0

T
A
B

43

3 2 3 0 3 2 3 0 | 2 4 | 1 2 4 0 4 0 2

T
A
B

2

2
48

Acoustic Guitar

	0				2 2 2 2	2 2 2 2	X X X X X X X X
T	4	1 0	1 0	2 0	0 0 0 0	0 0 0 0	X X X X X X X X
A					2 2 2 2	2 2 2 2	X X X X X X X X
B					1 1 1 1	1 1 1 1	X X X X X X X X
					2 2 2 2	2 2 2 2	X X X X X X X X

55

	X X X X X X X X	X X X X X X X X	X X X X X X X X	0
T	X X X X X X X X	X X X X X X X X	X X X X X X X X	
A	X X X X X X X X	X X X X X X X X	X X X X X X X X	
B	X X X X X X X X	X X X X X X X X	X X X X X X X X	2 4 1 2 4