

Jesu Bleibte Meine Fruede (Jesu Joy of Man's Desiring)

J.S Bach

Moderato ♩ = 65

(arranged by Manfred Hossel and Mark Hilliard Wilson)

4

Fl. Fl. Fl. Fl.

Gtr. Gtr. Gtr.

Vc.

8

Fl.

Fl.

Fl.

Fl.

Gtr.

Gtr.

Gtr.

Vc.

13

Fl.
Fl.
Fl.
Fl.

Gtr.
Gtr.
Gtr.

Vc.

17

Fl. Fl. Fl. Fl.

Gtr.

Gtr.

Gtr.

Vc.

21

Fl.
Fl.
Fl.
Fl.
Gtr.
Gtr.
Gtr.
Vc.

25

Fl. Fl. Fl. Fl.

This section contains four staves for Flute (Fl.) instruments. Each staff begins with a treble clef and a key signature of one sharp (F#). All four staves contain a whole rest in the first measure of each of the four measures, indicating that the flutes are silent during this passage.

Gtr.

Gtr.

Gtr.

32

rit.

Fl.

Fl.

Fl.

Fl.

Gtr.

Gtr.

Gtr.

Vc.

rit.

Jesu Bleibte Meine Fruede (Jesu Joy of Man's Desiring)

Flute 1

J.S Bach

(arranged by Manfred Hossel
and Mark Hilliard Wilson)

Moderato ♩ = 65

7

Cue

14

20

Cue

25

8

2

rit..

Jesu Bleibte Meine Fruede (Jesu Joy of Man's Desiring)

Flute 2

J.S Bach

(arranged by Manfred Hossel
and Mark Hilliard Wilson)

Moderato ♩ = 65

Jesu Bleibte Meine Fruede (Jesu Joy of Man's Desiring)

Flute 3

J.S Bach
(arranged by Manfred Hossel
and Mark Hilliard Wilson)

Moderato ♩ = 65

Jesu Bleibte Meine Fruede (Jesu Joy of Man's Desiring)

Flute 4

J.S Bach

Moderato ♩ = 65

(arranged by Manfred Hossel
and Mark Hilliard Wilson)

7 Cue

12 2

20 Cue

25 8 2 rit..

Jesu Bleibte Meine Fruede (Jesu Joy of Man's Desiring)

Guitar 1

J.S Bach

(arranged by Manfred Hossel
and Mark Hilliard Wilson)

Moderato ♩ = 65

Jesu Bleibte Meine Fruede (Jesu Joy of Man's Desiring)

Guitar 2

J.S Bach
(arranged by Manfred Hossel
and Mark Hilliard Wilson)

Moderato ♩ = 65

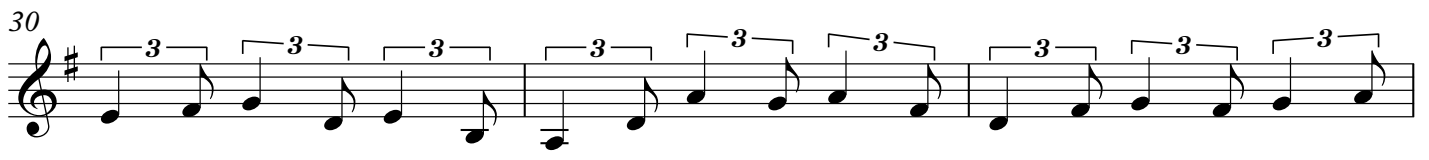
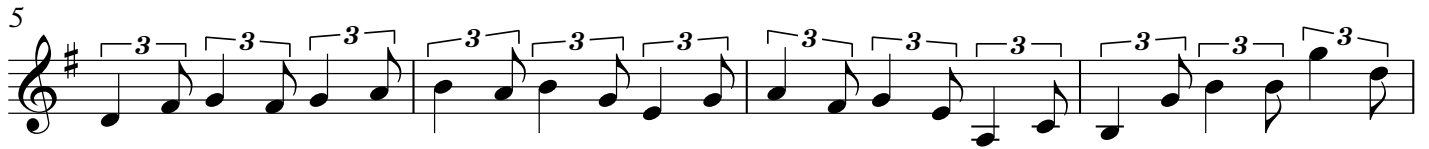

Jesu Bleibte Meine Fruede (Jesu Joy of Man's Desiring)

Guitar 3

J.S Bach

(arranged by Manfred Hossel
and Mark Hilliard Wilson)

Moderato ♩ = 65

Jesu Bleibte Meine Fruede (Jesu Joy of Man's Desiring)

Violoncello

J.S Bach

Moderato ♩ = 65

(arranged by Manfred Hossel
and Mark Hilliard Wilson)

7

Cue
Gtr. 3 3 3

14

22

30 rit.

Manfred Hofil- mhoessl.de